ICONX

It is highly recommended that you visit
www.metalearth.com/360/icx021
to see the completed model before assembling your own

Metal Earth
3D METAL MODEL KITS

METAL SHEETS

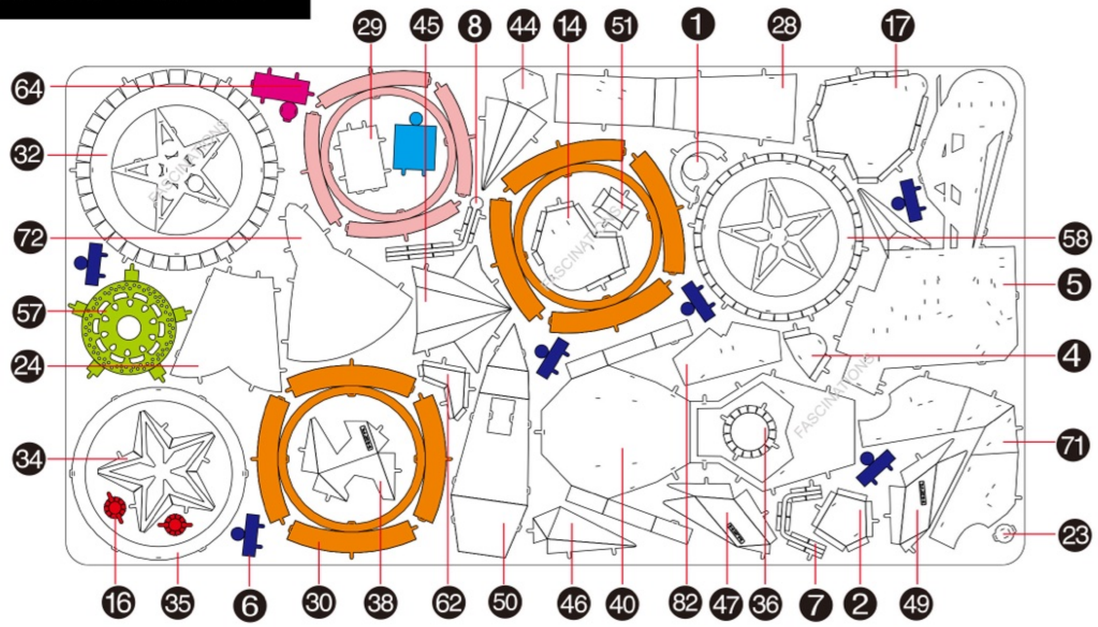

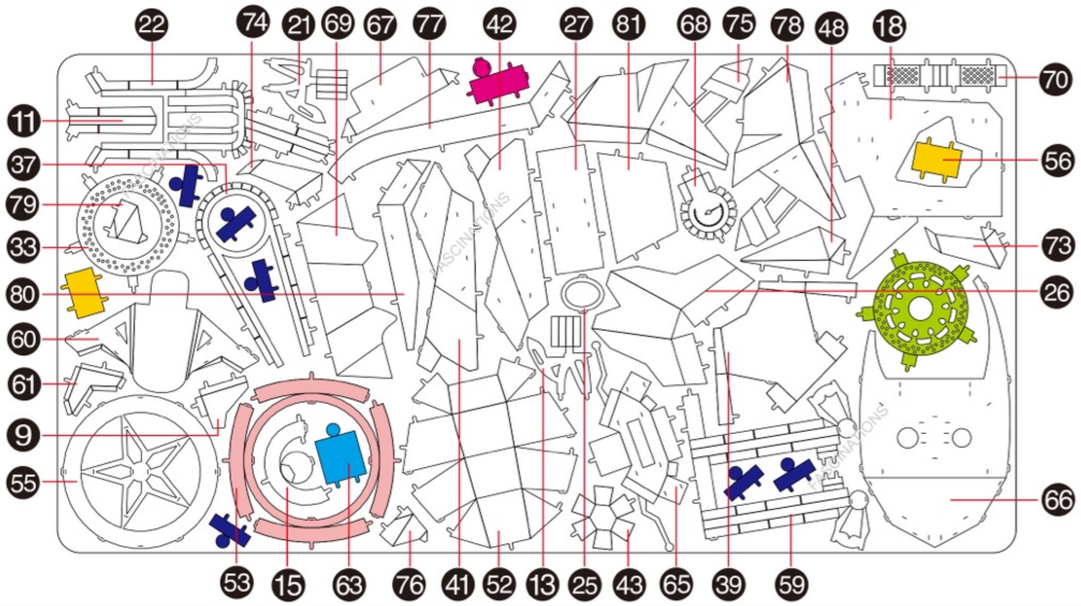

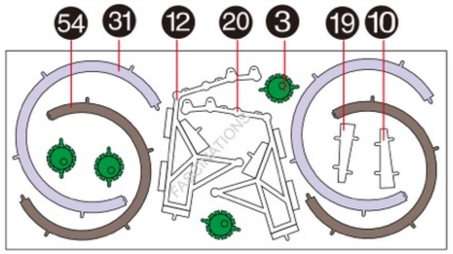

In order to avoid possible injury from sharp edges, please carefully discard the metal sheets after parts have been removed.

Go to www.metalearth.com/360/icx021 to see the zoomable PDF version of this instruction sheet

ICX021 Kawasaki Ninja H2R

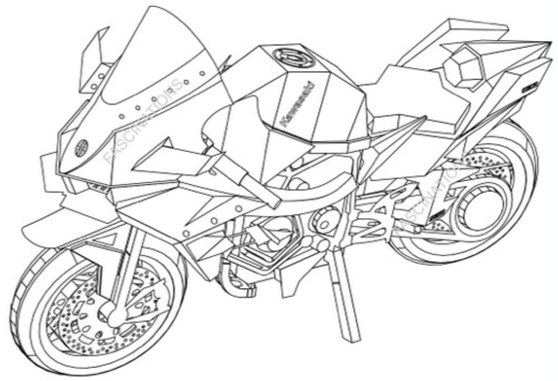

TO CREATE THE BEST CONNECTIONS

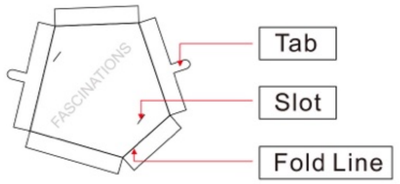

Legends:

- E — Engraved side
- NE — Non-engraved side
- Attention point
- Insert tab and bend 90 degrees
- Insert tab and twist 90 degrees

Assembly tip:

If needed, slightly twist tabs to hold parts together then untwist and bend them down for a nice finish

Recommended tools:

-Wire cutters: helpful for taking parts from the metal sheets.

-Tweezers or needle nose pliers: helpful for folding parts, bending and twisting tabs.

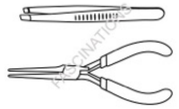

ASSEMBLY STEPS

Step 1

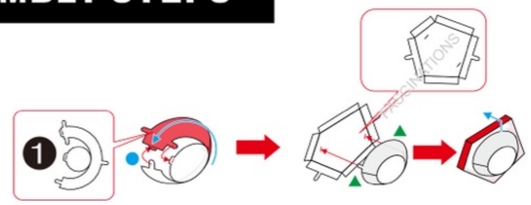

Step 2

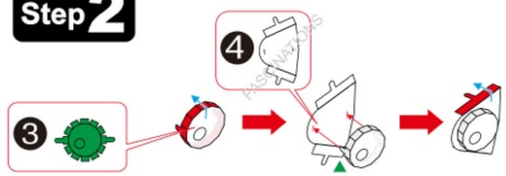

Step 3

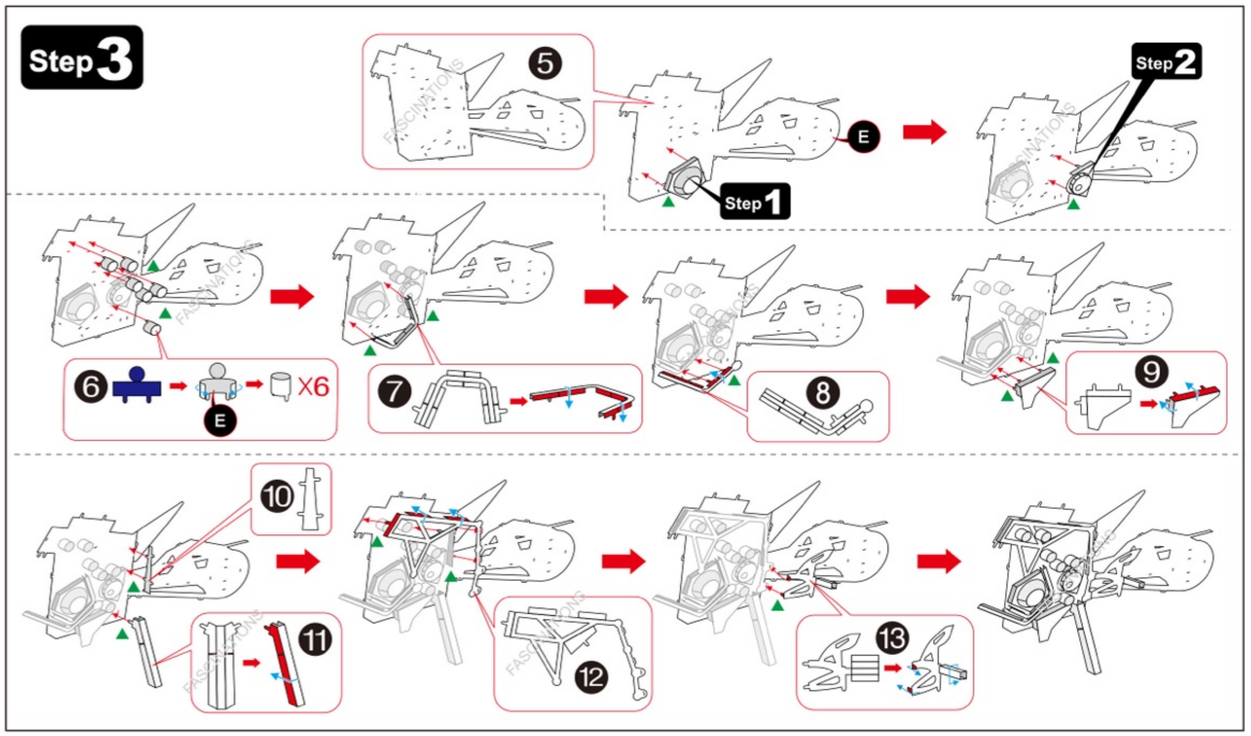

Step 4

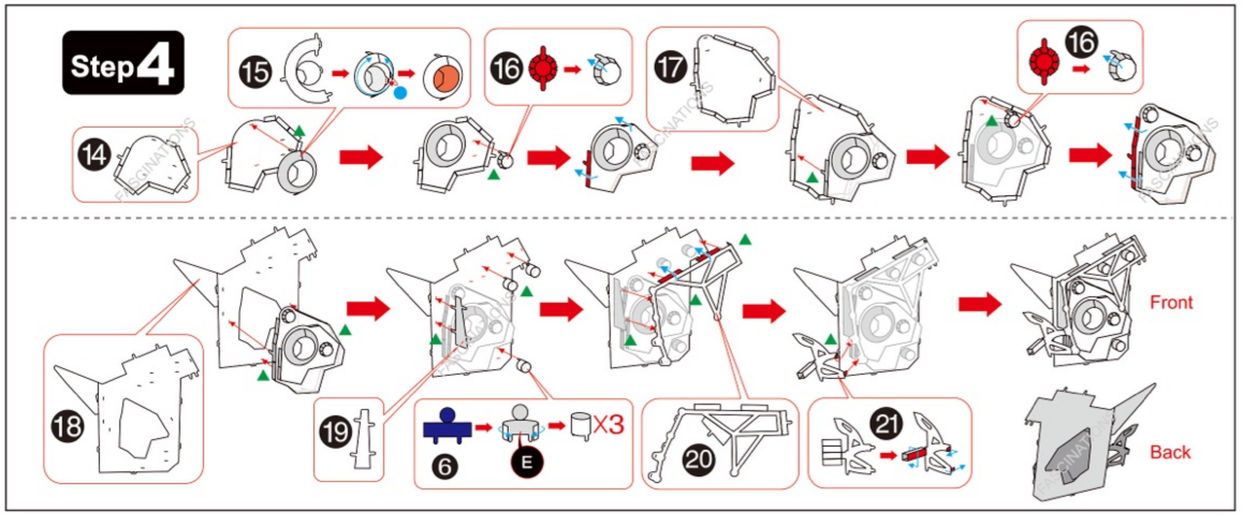

Step 5

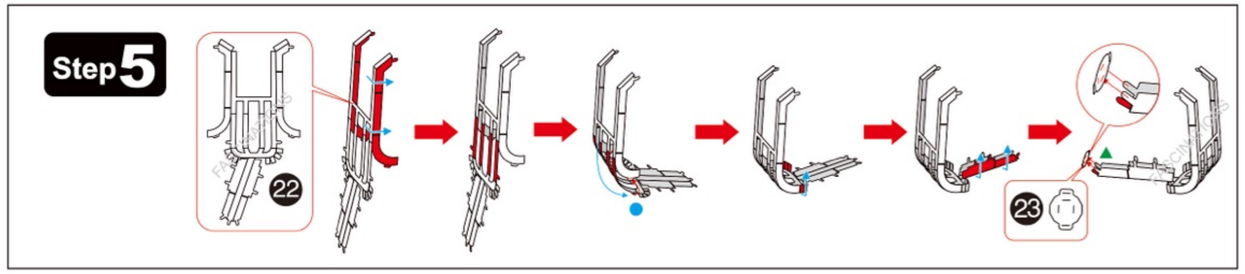

Step 6

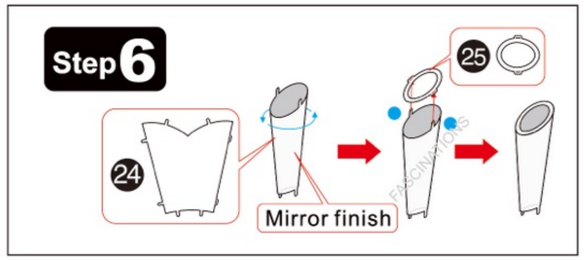

Step 7

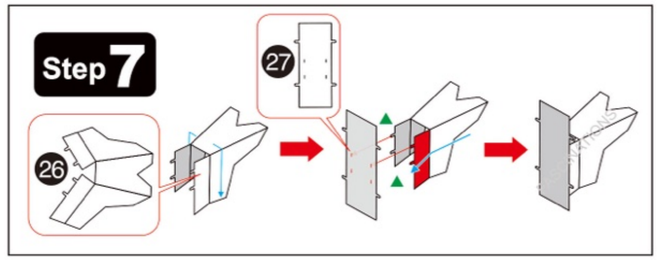

Step 8

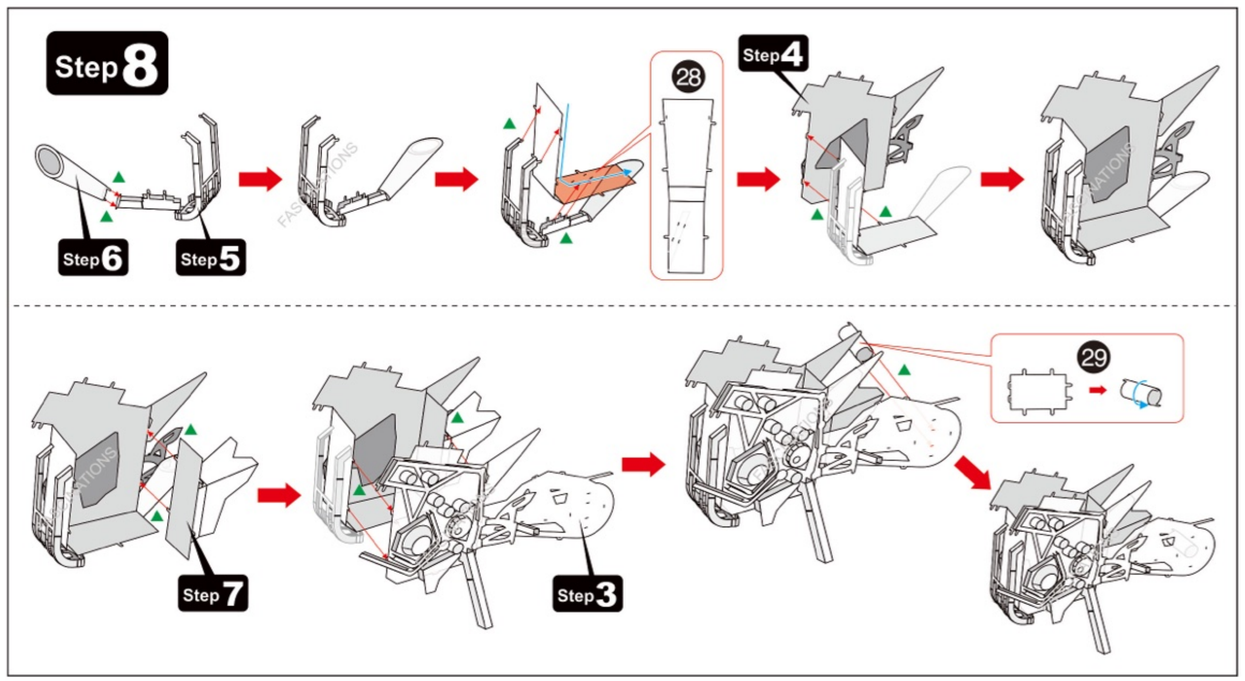

Step 9

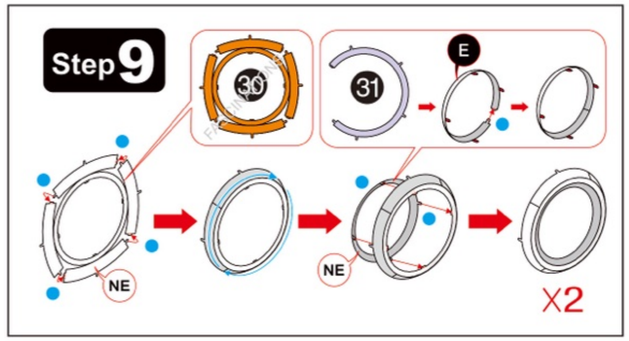

Step 10

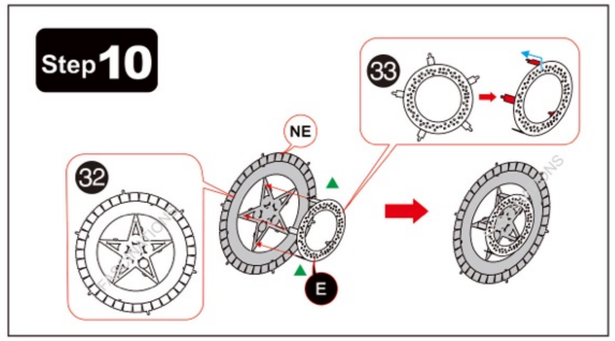

Step 11

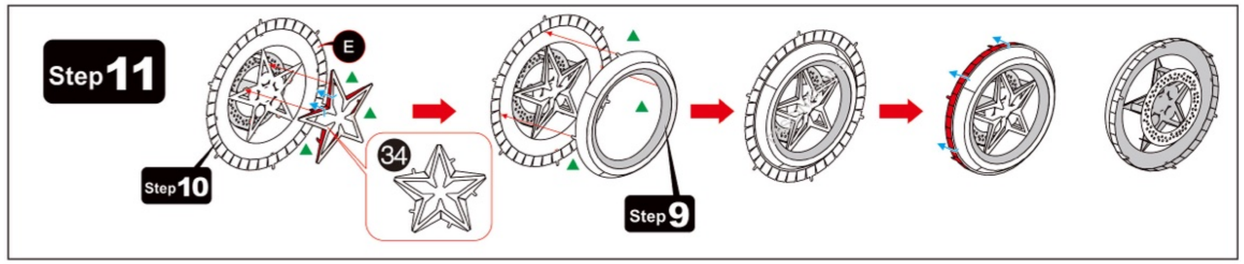

Step 12

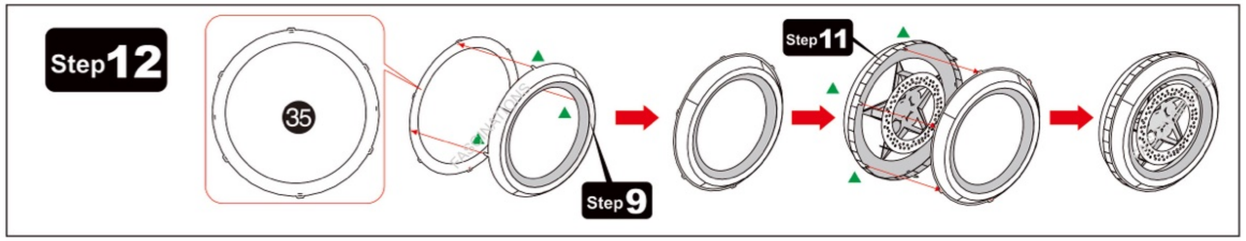

Step 13

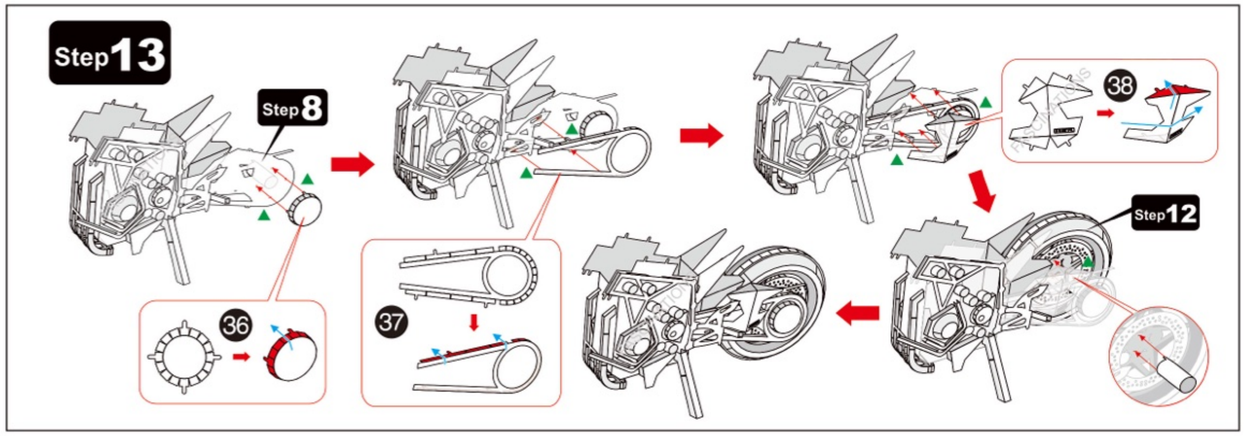

Step 14

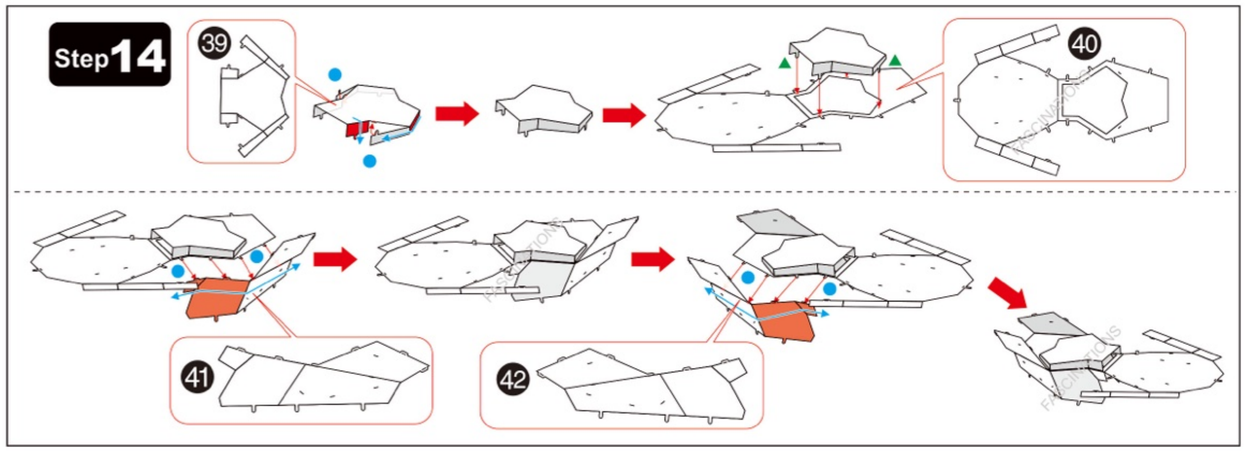

Step 15

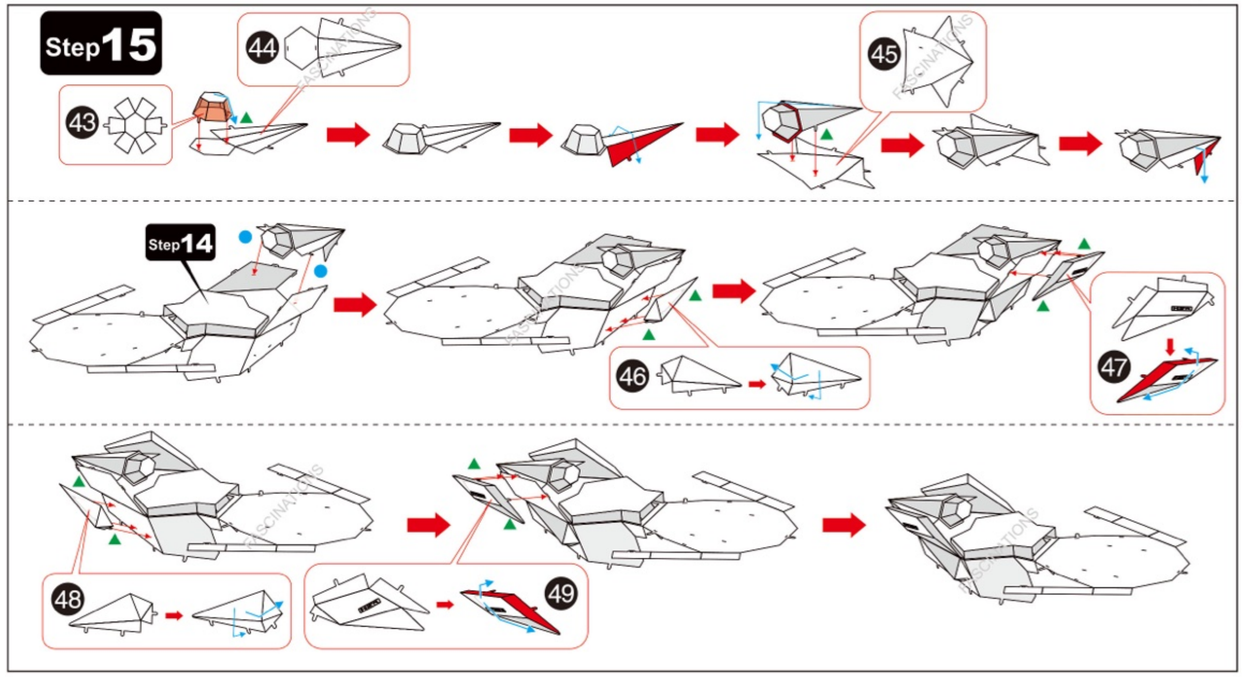

Step 16

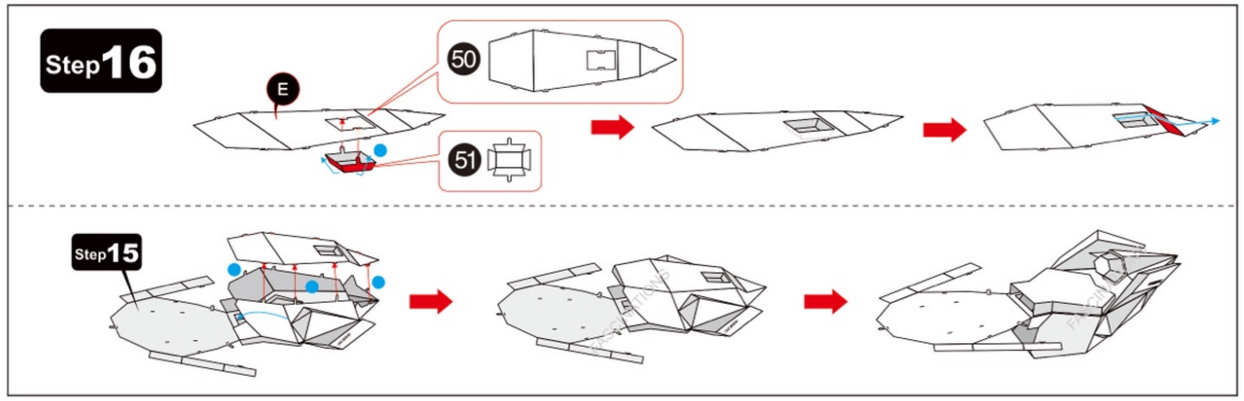

Step 17

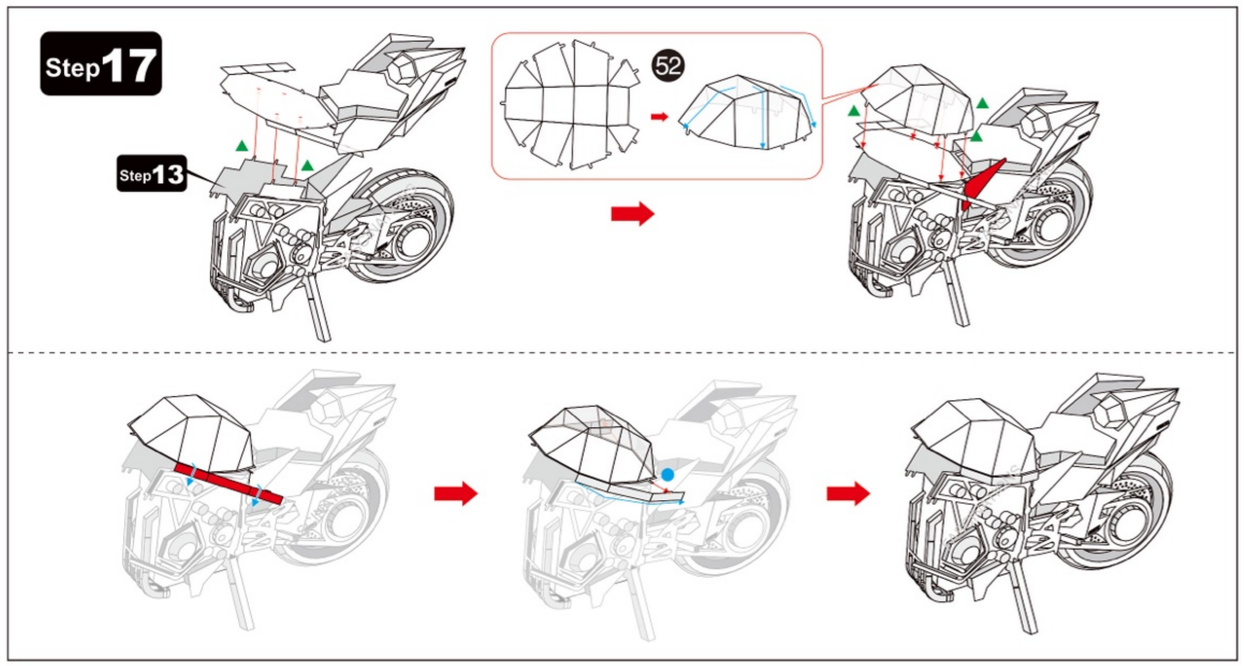

Step 18

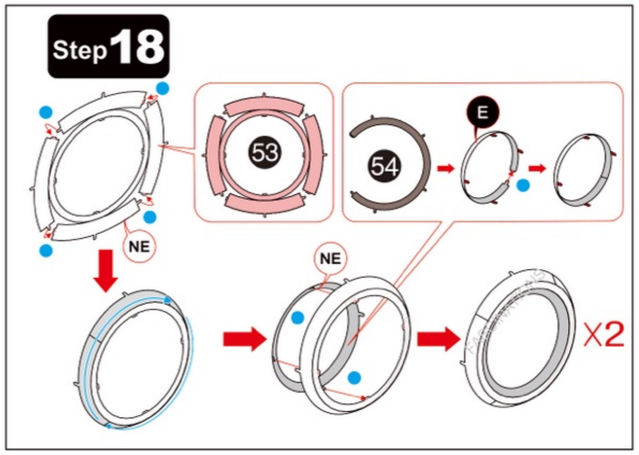

Step 19

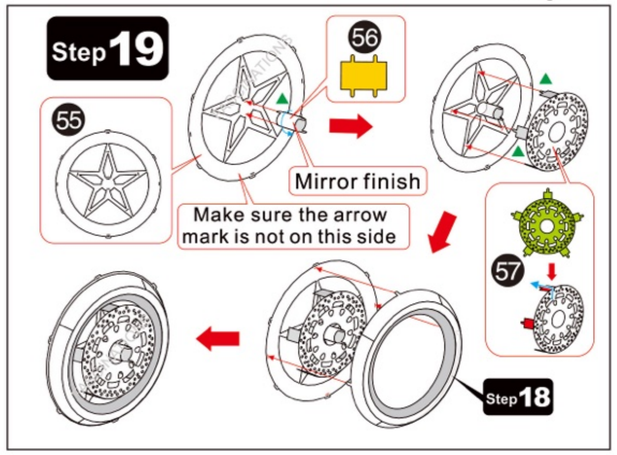

Step 20

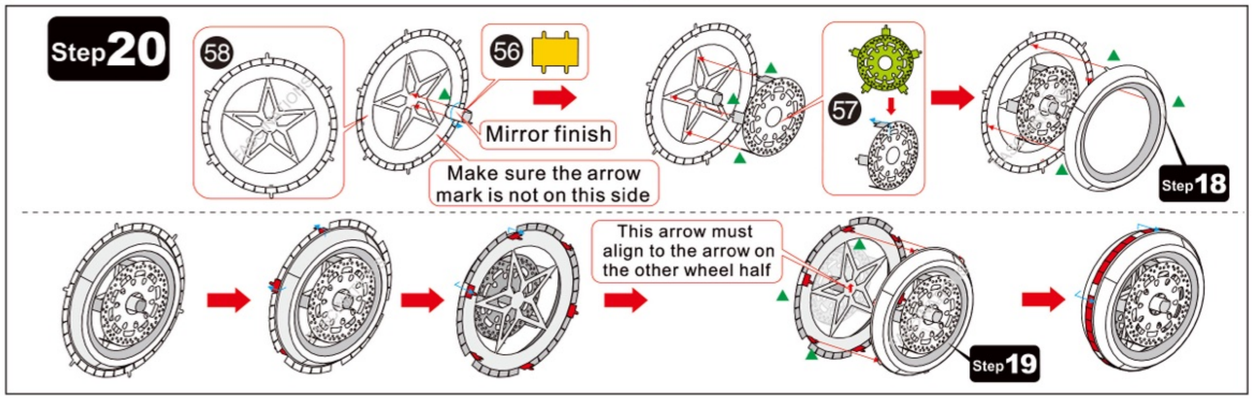

Step 21

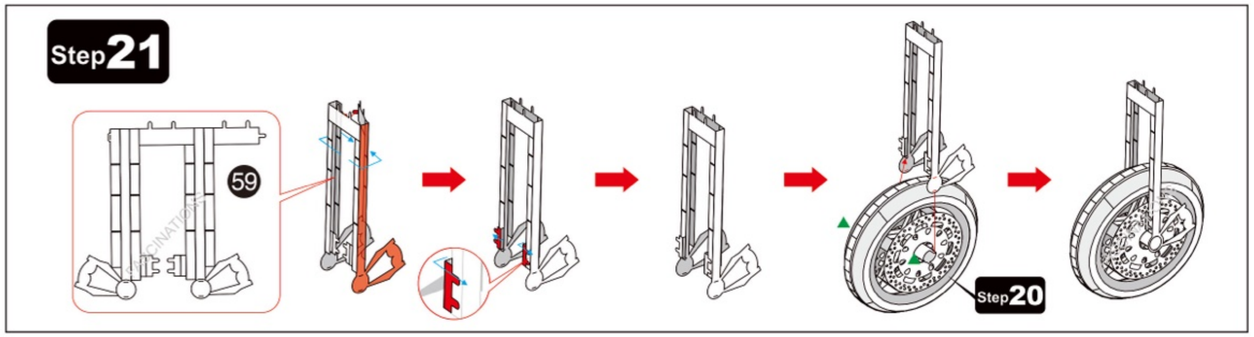

Step 22

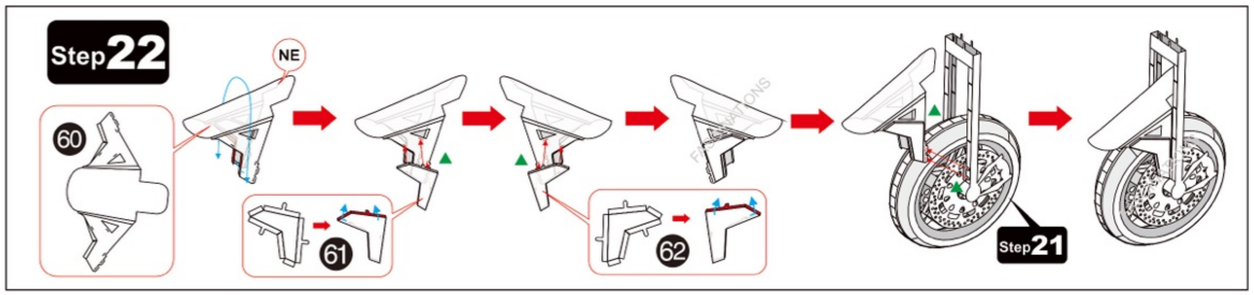

Step 23

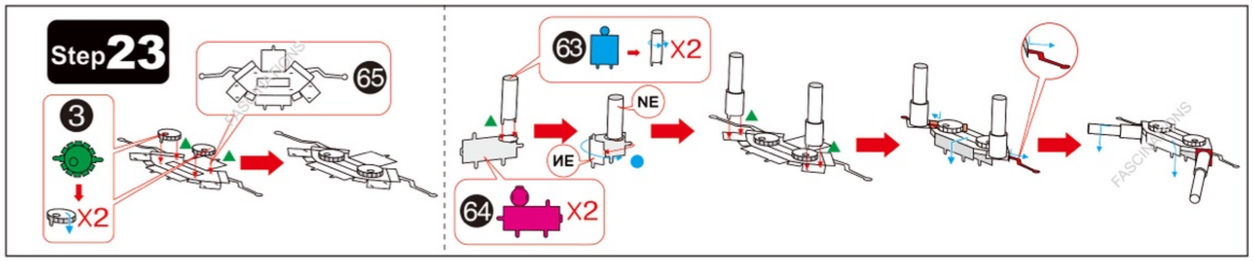

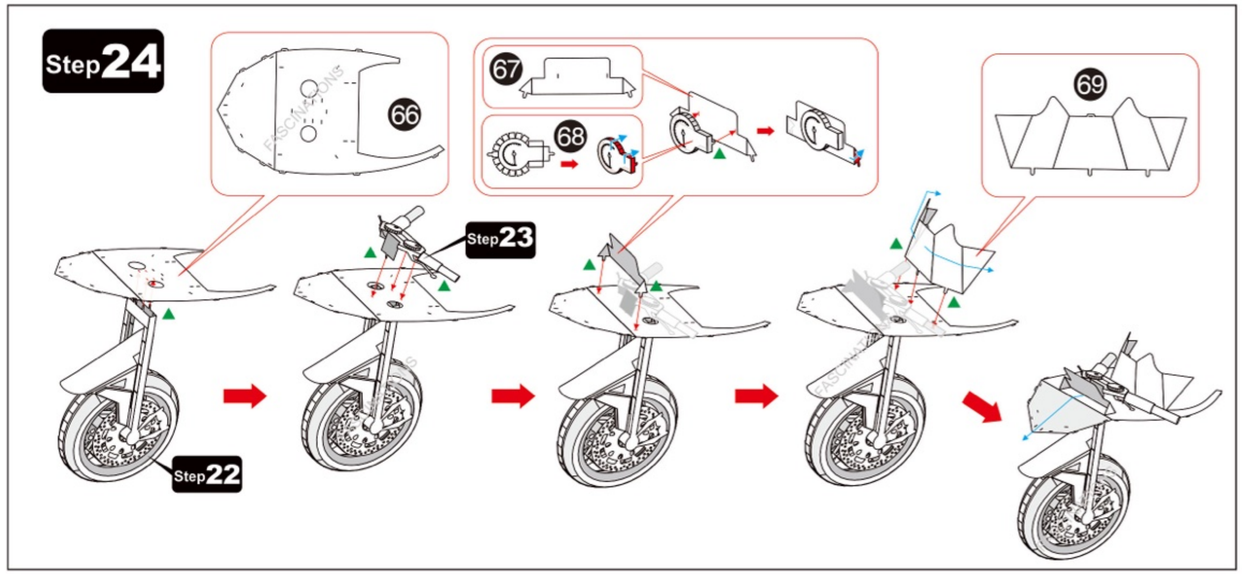
Step24
66
67
68
69
Step23
Step22

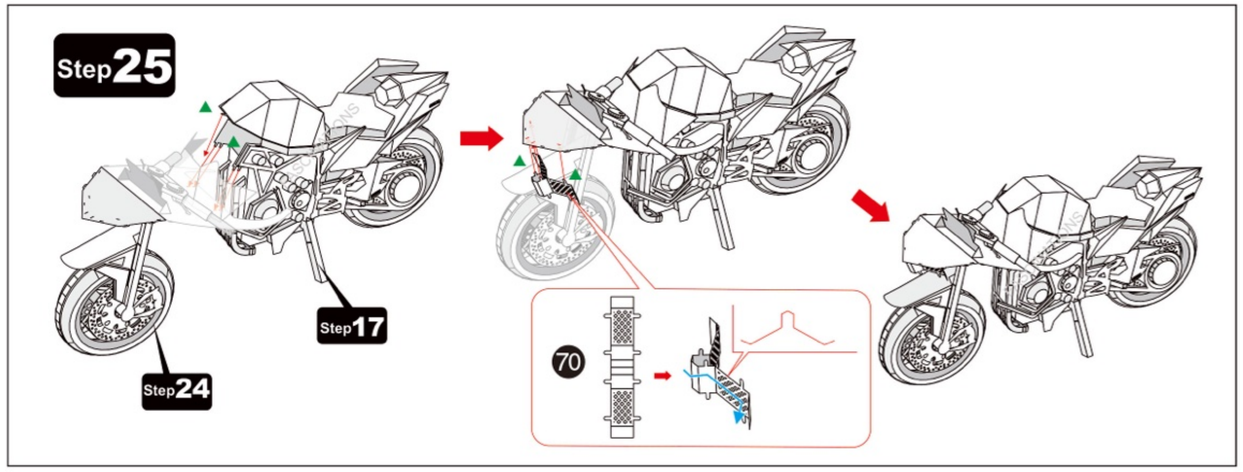
Step25
Step17
Step24
70

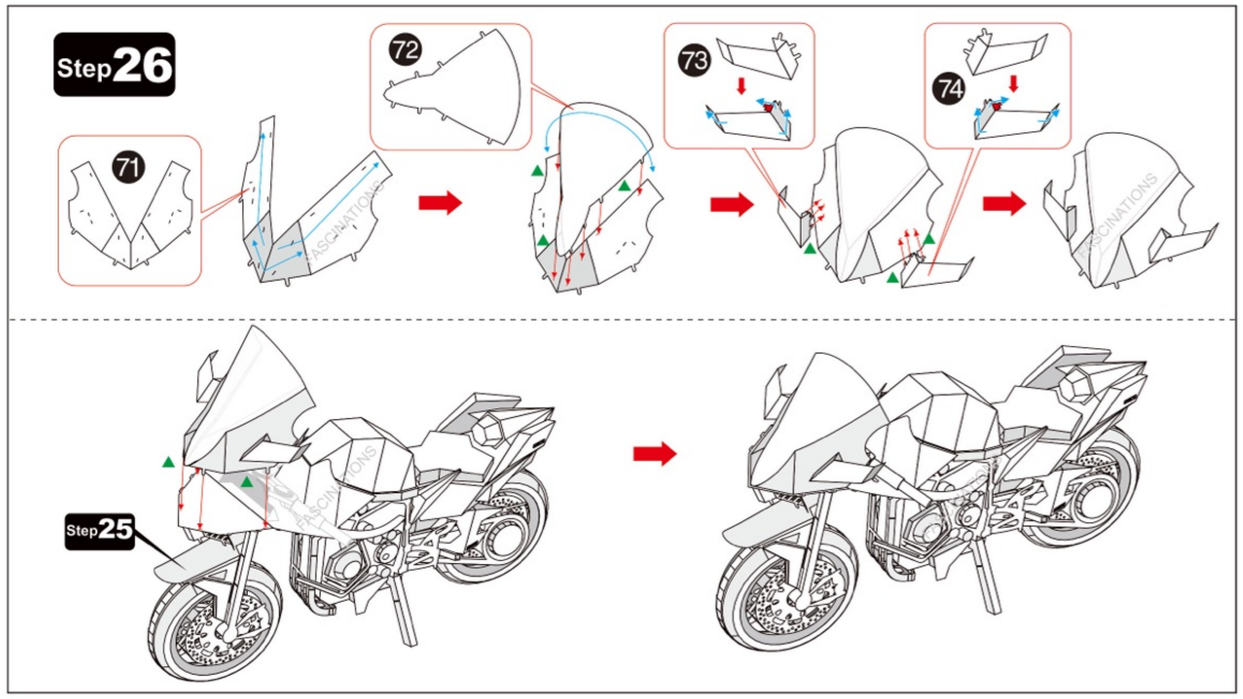
Step26
71
72
73
74
Step25

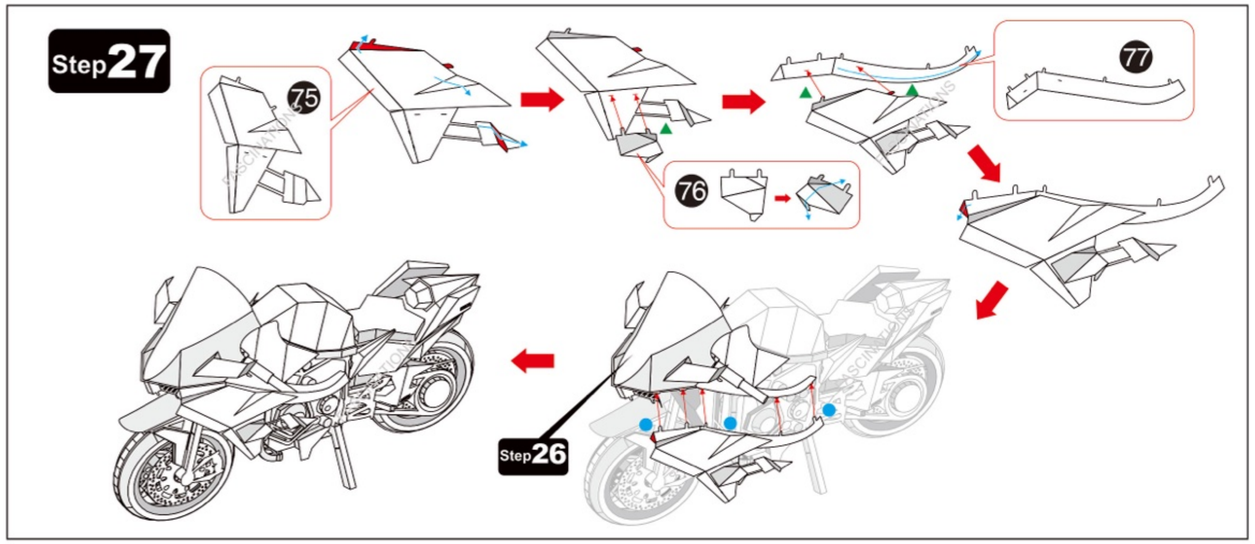
Step27
75
76
77
Step26

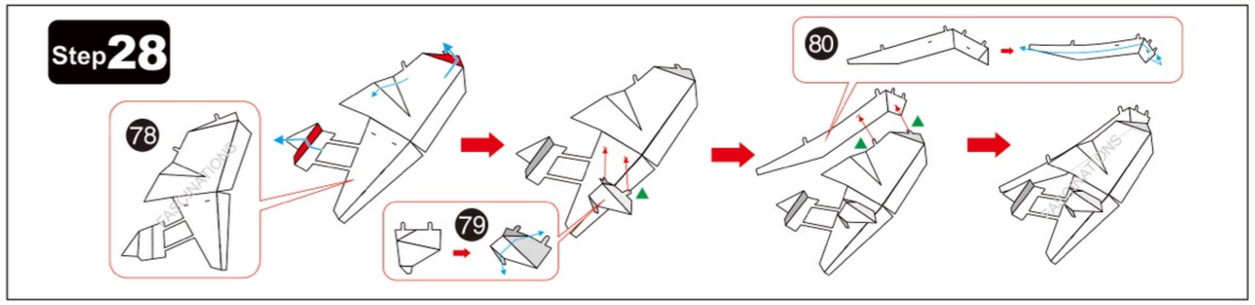
Step28
78
79
80

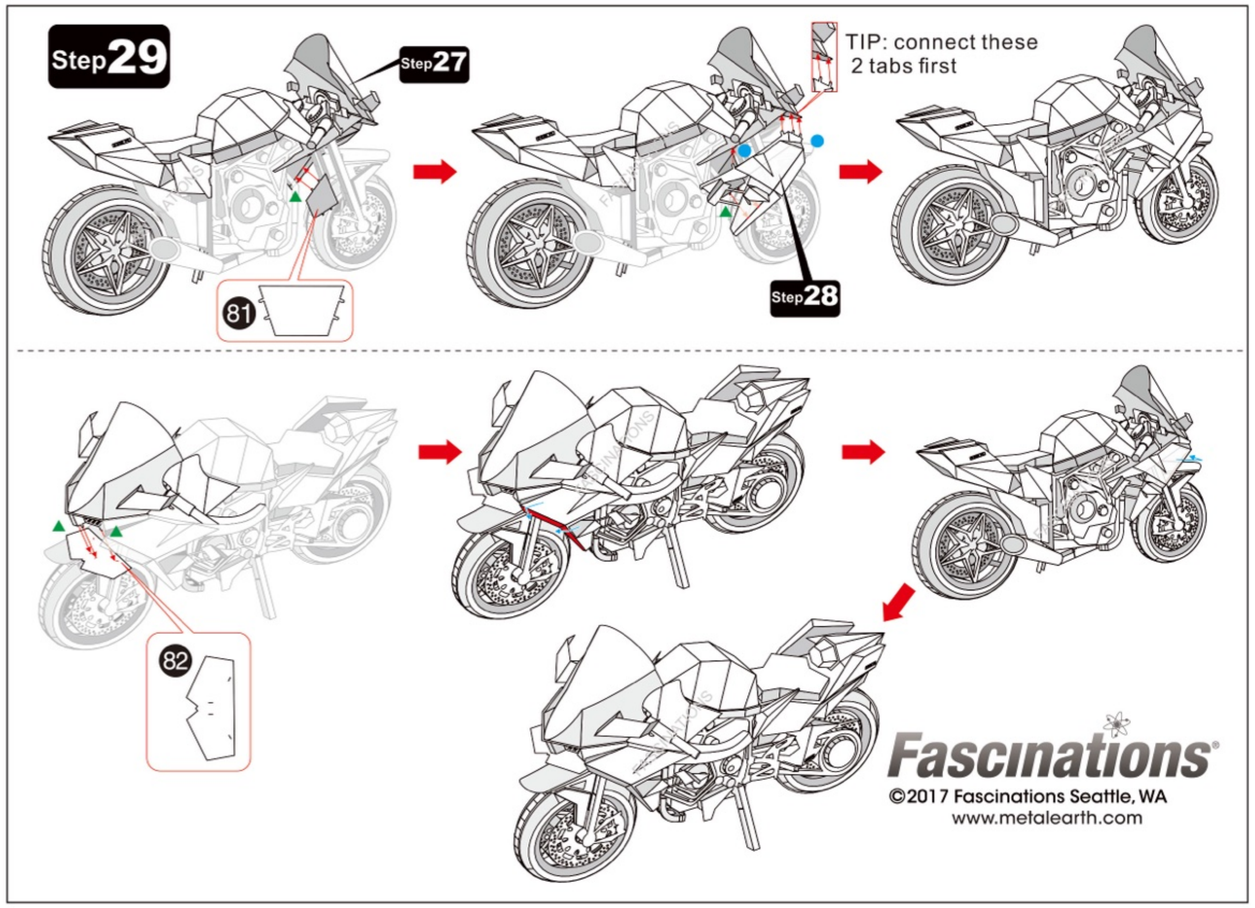
Step29
Step27
TIP: connect these
2 tabs first
81
Step28
82
Fascinations
©2017 Fascinations Seattle, WA
www.metalearth.com